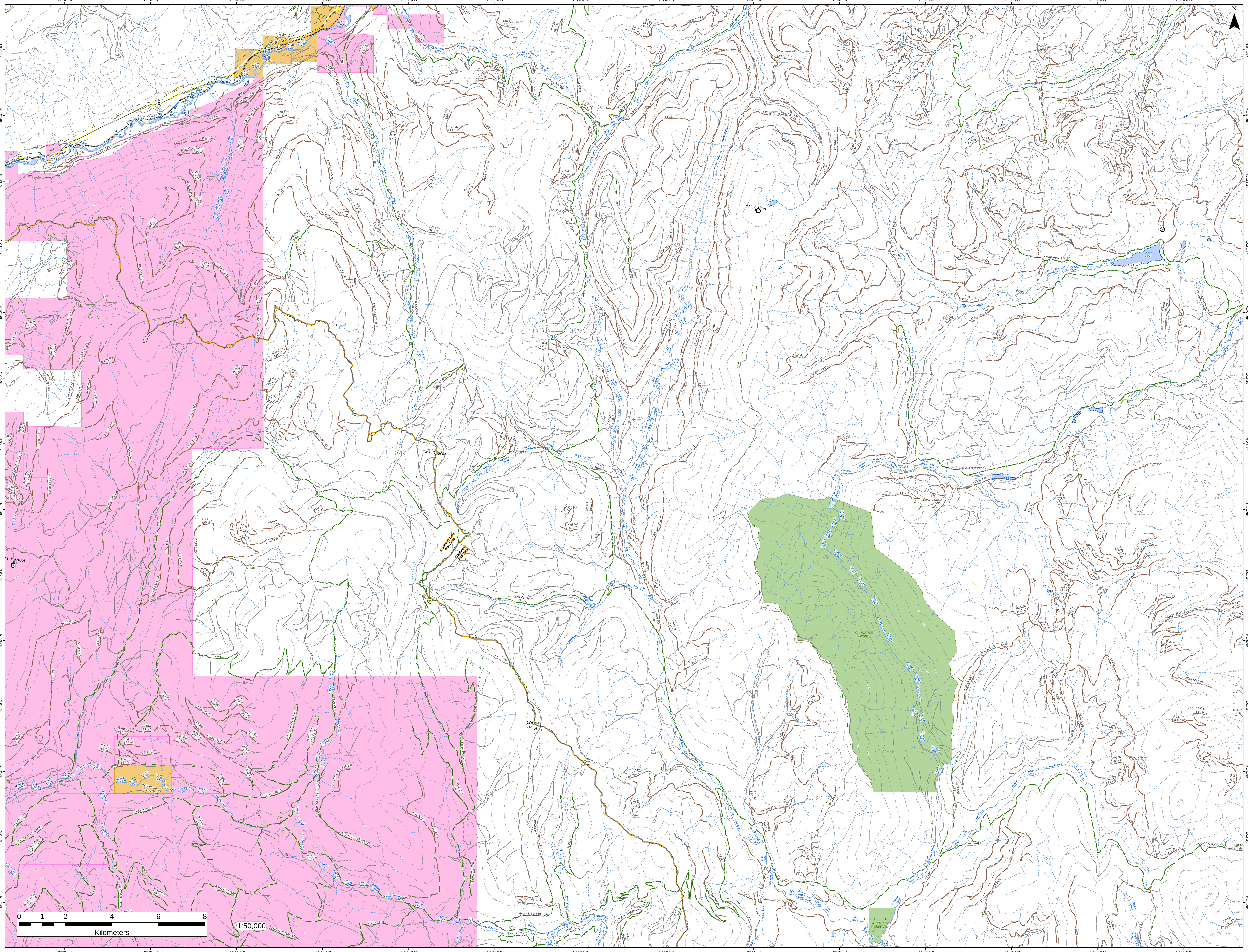

115°58'0"W
115°56'0"W
115°54'0"W
115°52'0"W
115°50'0"W
115°48'0"W
115°46'0"W
115°44'0"W
115°42'0"W
115°40'0"W
115°38'0"W
115°36'0"W
115°34'0"W
115°32'0"W
49°14'0"N
49°13'0"N
49°12'0"N
49°11'0"N
49°10'0"N
49°9'0"N
49°8'0"N
49°7'0"N
49°6'0"N
49°5'0"N
49°4'0"N
49°3'0"N
49°2'0"N
49°1'0"N
N
Rte 3 Eb
Crowsnest Highway
Trans Canada Trail
Moyie River
Sundown Creek
SUNDOWN CREEK
Stone Creek
Sunrise Creek
SUNRISE/YAHK MAIN
YAHK/NORTH
Tepee Creek
TEEPEE CK/MAIN
YAHK MTN
Yahk River
Norge Creek
Malpass Creek
MALPASS CREEK
MT OLSON
SPRUCETREE CREEK
Sprucetree Creek
Kootenay Lake Fire Zone
Cranbrook Fire Zone
LODGE MTN
MT MAHON
Hawkins Creek
Meadow Lake
Yahk-meadow Creek Road
South Hawkins Creek
Freeman Creek
FREEMAN WEST
West Yahk River
HART CR
BOYD CREEK
Gilnockie Creek
GILNOCKIE PARK
GILNOCKIE CREEK
GILNOCKIE CREEK ECOLOGICAL RESERVE
CAVEN/GILNOCKIE CK
Ranger Lake
CAVEN/HALLER CK
CAVEN/CHERRY CREEK
Cherry Lake
Haller Creek
Caven Creek
Ward Creek
Blacktail Creek
BLOOM CK/MAIN
TEEPEE CK/JIM CK
CP105FLEMINGDEV
0 1 2 4 6 8
Kilometers
1:50,000